



OVERVIEW

Pcounter Biometric Secure Print Terminal enables biometric integration with Pcounter for secure print release and pull printing capability with any network printing device. Print jobs are paused and held on the network print queue, requiring users to authenticate themselves using their fingerprint to release or discard their queued print jobs whilst at the printer.

KEY FEATURES

- Secure print release
- Pull printing supported
- Release all or selectively release jobs as required
- Compatible with all network printing devices
- No fingerprints stored
- Integrates with BioStore Biometric Systems
- Mifare card reader included as standard, other card reader types available
- Pin code authentication option

Datasheet

Biometric Secure Print Terminal

Biometric integration with Pcounter

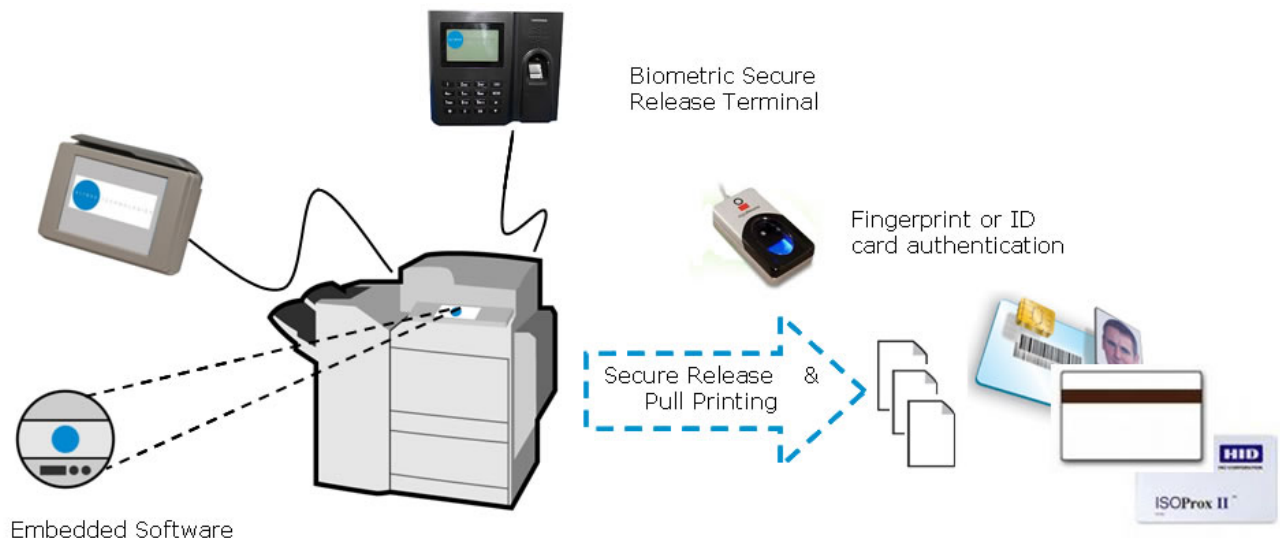

KEY BENEFITS

- Guarantees security and confidentiality of output
- Increases productivity – no need to queue by the printer
- Promotes flexible working – pull jobs to any device
- Quick and easy to deploy
- Low Cost
- Future-proof – works with all printers



TECHNICAL DATA

- W185 x H135 x D40 mm
- 350 g
- 400 Mhz Mips 32 bit processor
- Biometric reader
- Mifare proximity
- Led indicator
- 70 x 40mm LCD graphic display
- Operating temp 0 – 42°C
- 5V DC
- 10/100Mbps Network Interface



EVALUATION PROCESS

- Live demonstration or webinar overviews can be arranged.
- Units can be provided on a sale or return basis subject to Altman Technologies terms.
- For more information please contact our solutions team:
T: 0113 273 0300 E: solutions@altman.co.uk